FRANK WOOSTER'S GREAT STOP TIME RAG

The Brownie Rag

By
Frank Wooster & Max Wilkins

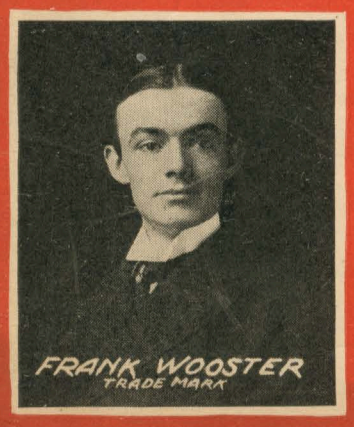

FRANK WOOSTER COMPANY
Music Publishers
421 OLIVE STREET, ST. LOUIS, MO. 127 EAST 23RD STREET, NEW YORK

MR. WOOSTER
IS THE COMPOSER
OF THE FAMOUS
"BLACK CAT RAG"

Try this on your Piano.

MY SOUTH SEA ISLAND QUEEN.

March & Two Step.

By FRANK WOOSTER,
Composer of "The Black Cat Rag."

Tempo di Marcia

Both hands

Copyright MCMVI by Frank Wooster Co. 127 East 23rd. Street, New York City, and 421 Olive Street, St. Louis, Mo.
English Copyright Secured. All Rights Reserved.

For Sale wherever music is sold.

Respectfully dedicated to Miss Bessie Wood Stewart.

The Brownie Rag.

March and Two-Step.

FRANK WOOSTER and MAX WILKINS.

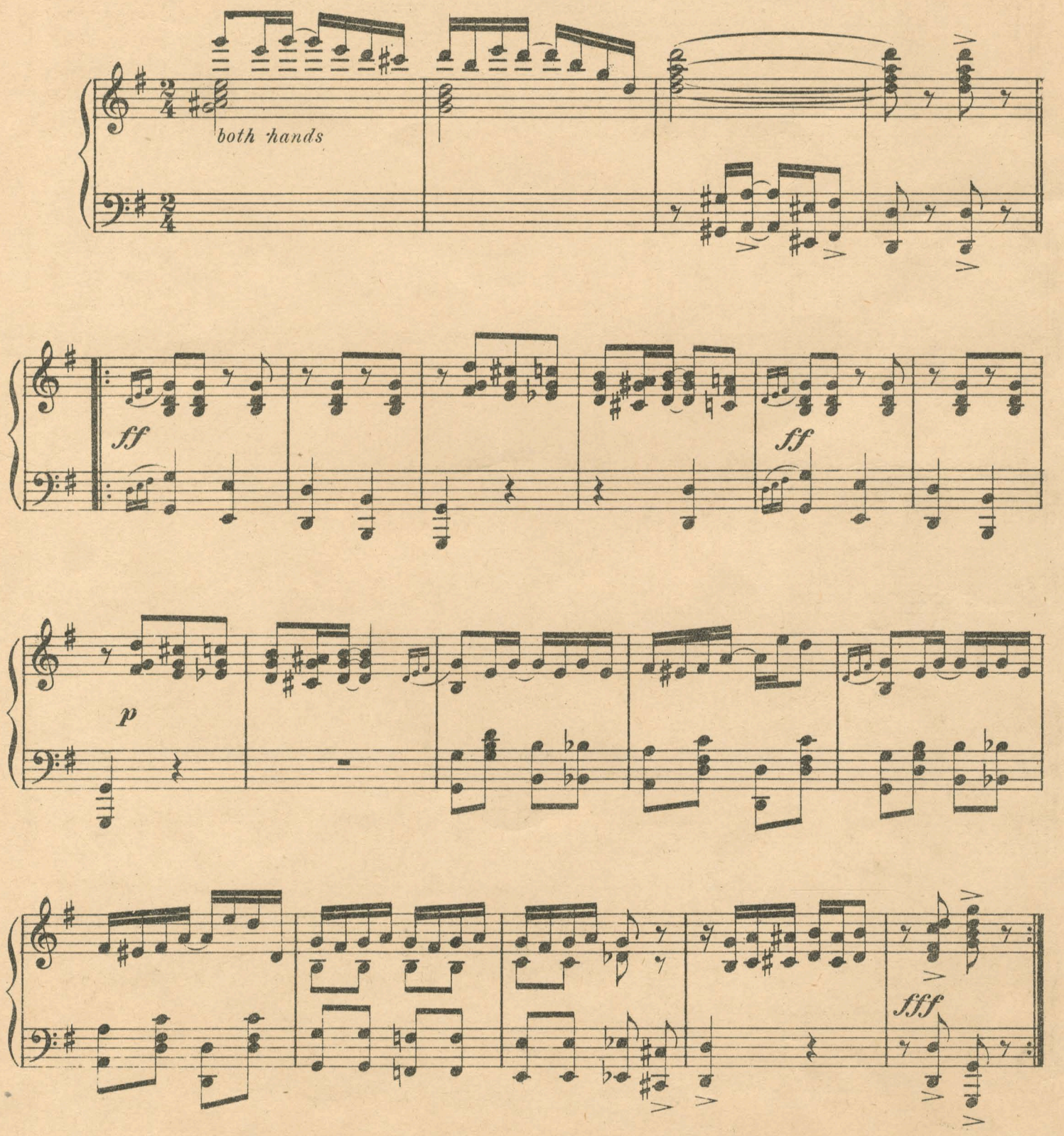

Copyright, 1907, by Frank Wooster Co., 421 Olive St., St. Louis, Mo.
127 East 23rd St., New York.
English Copyright Secured. All Rights Reserved.

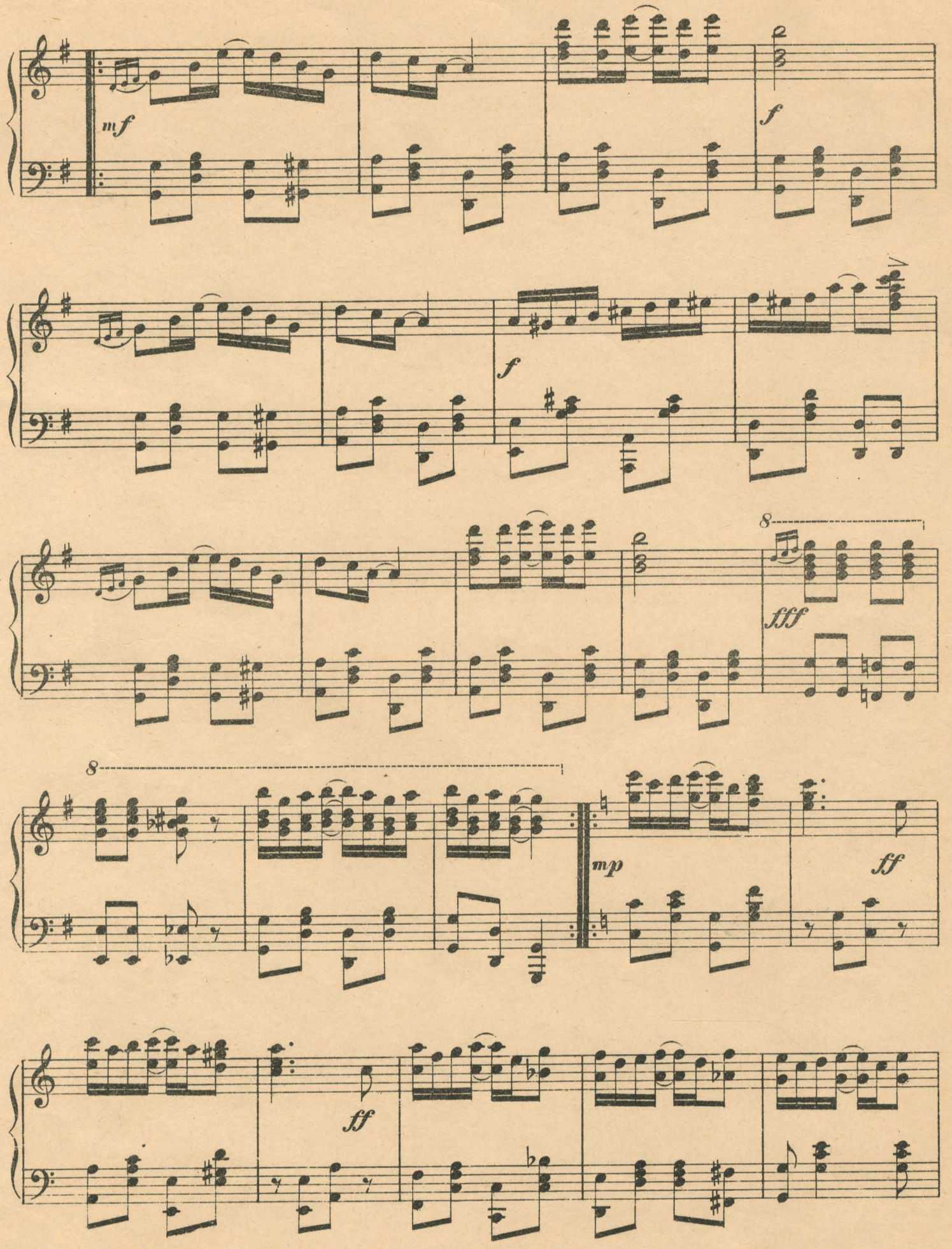
mf
f
f
8
fff
8
mp
ff
ff

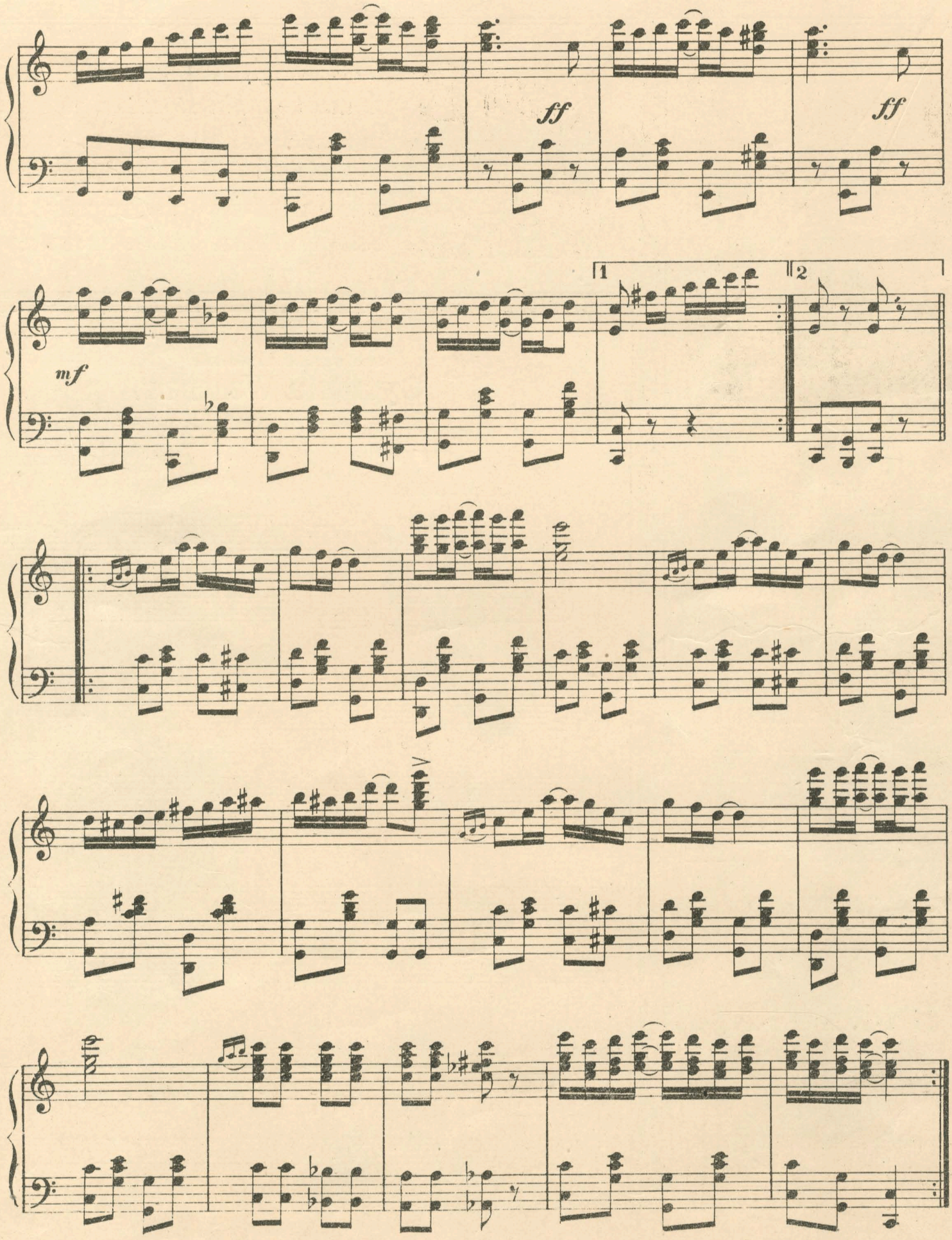
ff
ff
mf
1
2

"THE INSTRUMENTAL HOUSE"

Frank Wooster Company

127 E. 23rd St., New York. **Music Publishers** 421 Olive St., St. Louis, Mo.

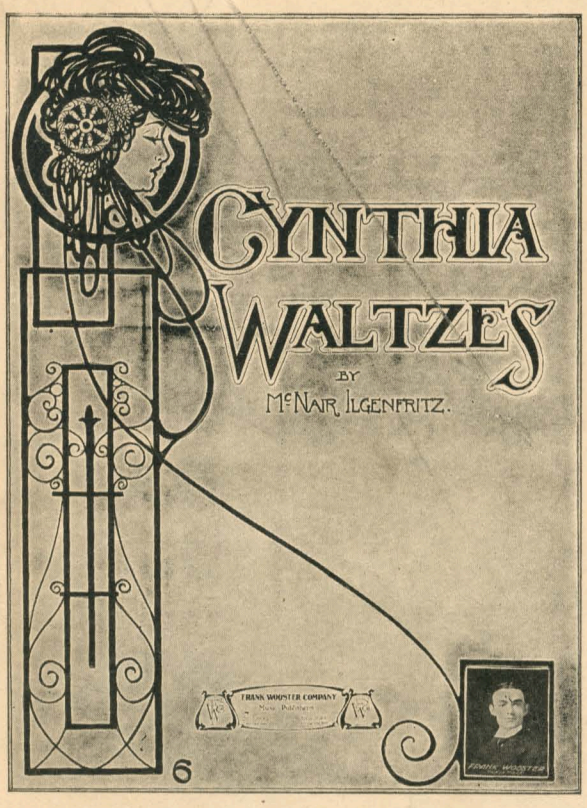

COMPLETE copies of this composition can be purchased at any music store, or direct from the publishers on receipt of twenty-five cents.

Three Wooster Hits

The Black Cat Rag
Cynthia Waltzes
The Brownie Rag

Insist upon getting our publications from your dealer. Accept no substitute—there's none just as good. Remember the name, "Wooster."

BELOW we give you the entire first page of the *Cynthia Waltzes*, by McNair Ilgenfritz. There are three unique and original strains to this composition, which is pronounced by critics as the best of its kind on the market to-day.

To Mrs. Edward L. Preetorious

2 Cynthia Waltzes.

McNAIR ILGENFRITZ.

Introduction.

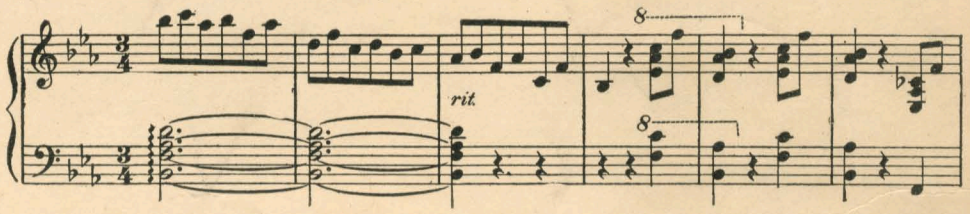

Tempo di Valse.

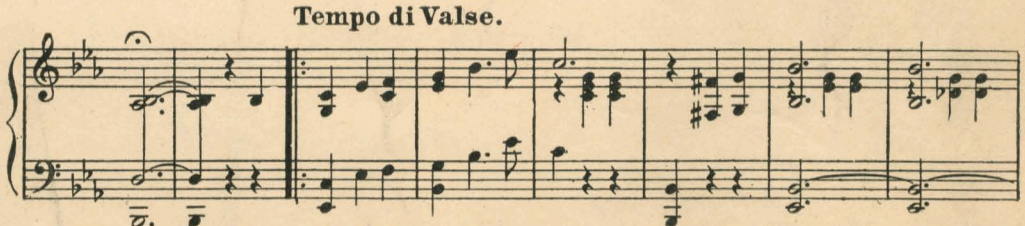

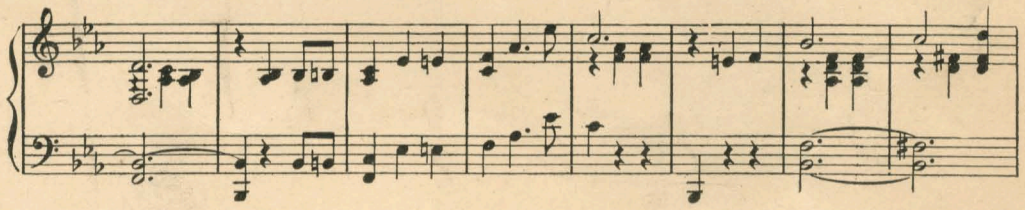

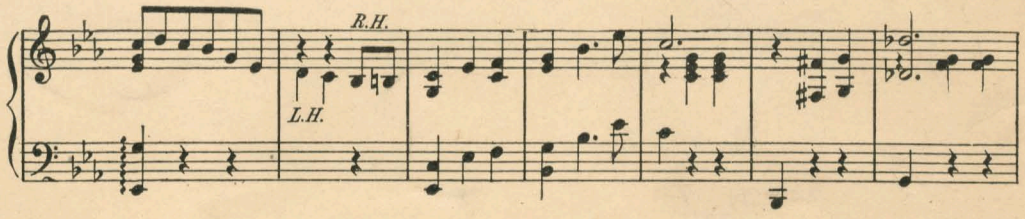

Copyright MCMV by Frank Wooster Co., Commonwealth Trust Bldg., Broadway & Olive St., St. Louis, Mo.
English Copyright Secured, All Rights Reserved.

127 E. 23RD ST. NEW YORK **Frank Wooster Company** 421 OLIVE STREET ST. LOUIS, MO.